Simple Songs for Solfege

London Bridge

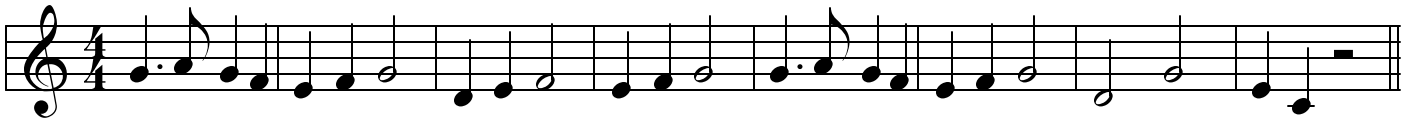

Mary Had a Little Lamb

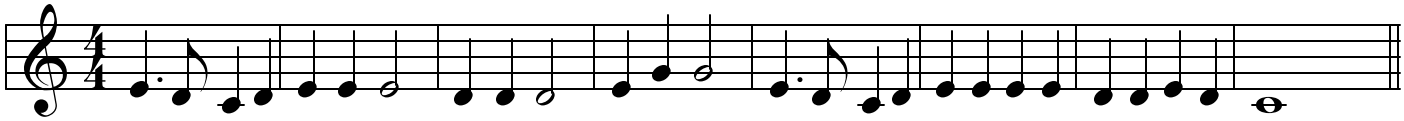

Clementine

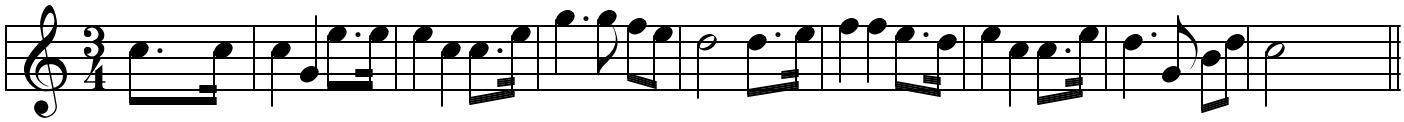

This Old Man

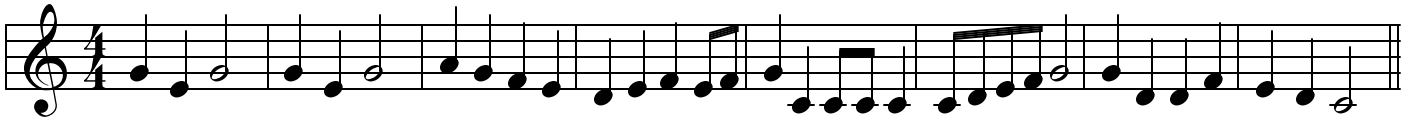

Row, Row, Row Your Boat

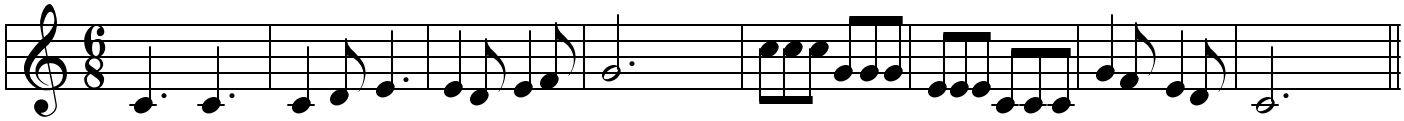

Mulberry Bush

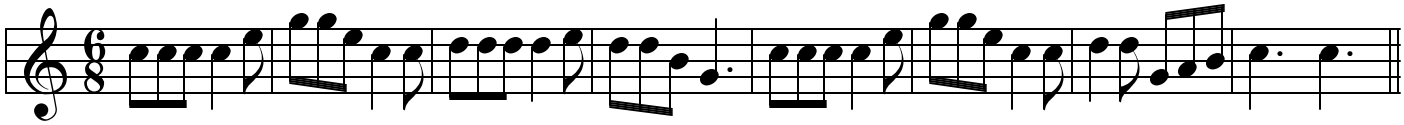
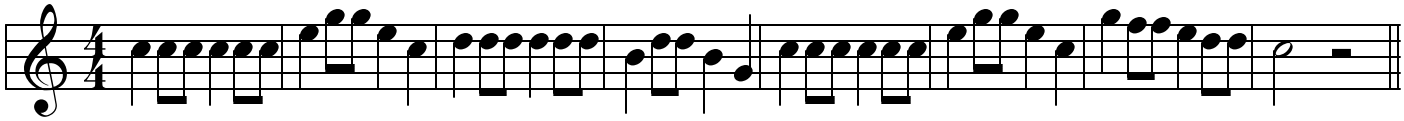
Ten Little Indians