

4

Allegro

5

6

a 2.

7

8

a 2.

15

a 2.

16

17

a 2.

*f*

18

*f*

19

23

24

4

*p*

a 2.

25

*f*

26

27

28

8

*p*

2

*p*

29

30

31

32

33

33

a 2.

Andante

II.

4

1

*p*

1

1

9

*f*

2

3

a 2.

*p*

*f*

*f*

4

4

*p*

*sfp*

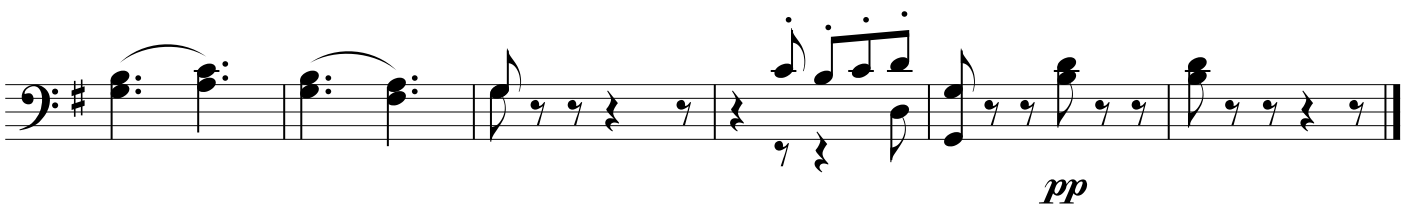
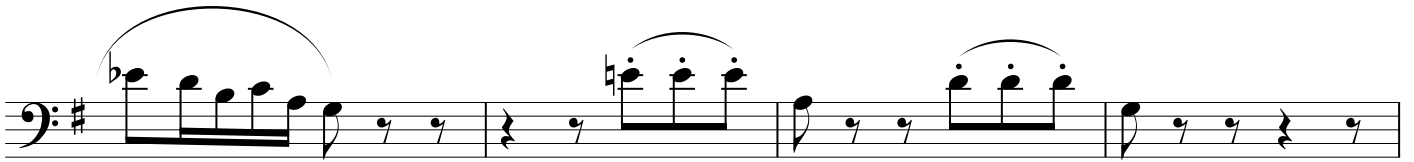
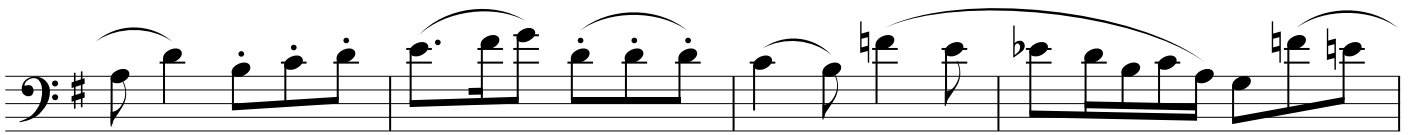

Presto

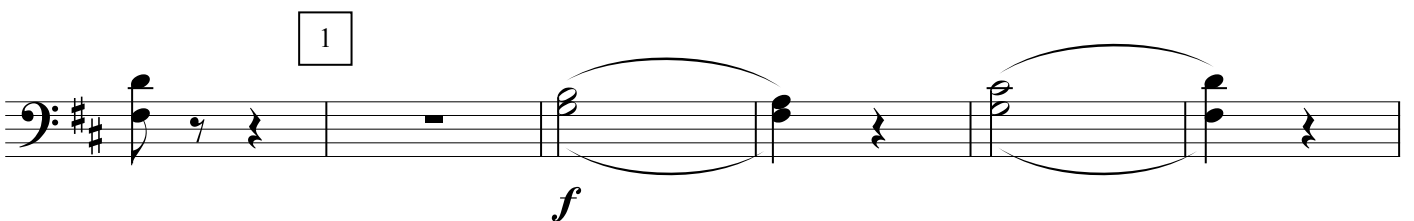
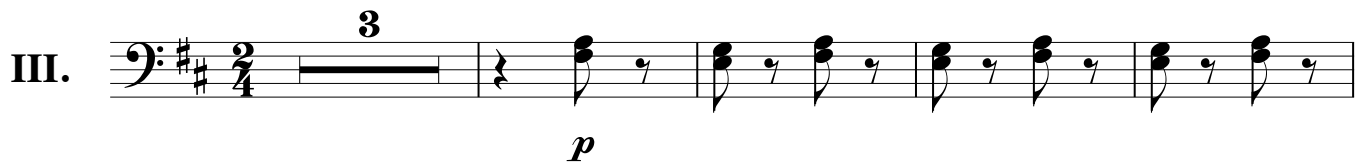

6

*p*

7

*f*

*p*

8

*p*

*f*

12

*p*

13

*f*

*f*

14

*f*

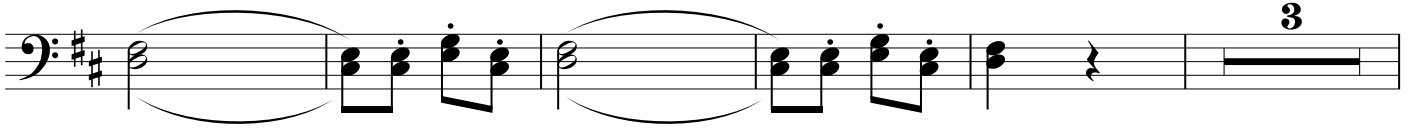

19

