

Fagot

Sinfonía No 35

en Re Mayor "Haffner"
K.385

Wolfgang Amadeus Mozart
Transcrip. Gory
info@gory.jazztel.es

Allegro con spirito

I.  *f*

1

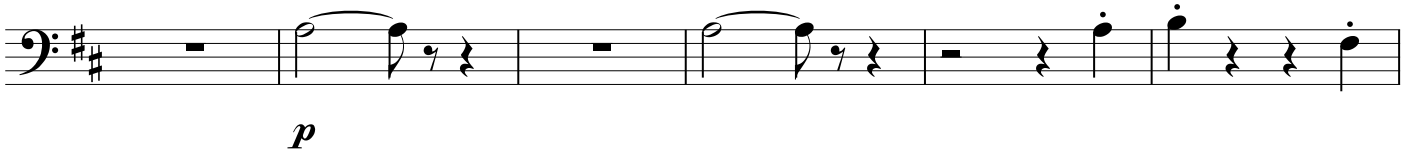
 *p* *f*

2

 *f*

3

 *fp*

4

 *fp* *fp* *f*

5

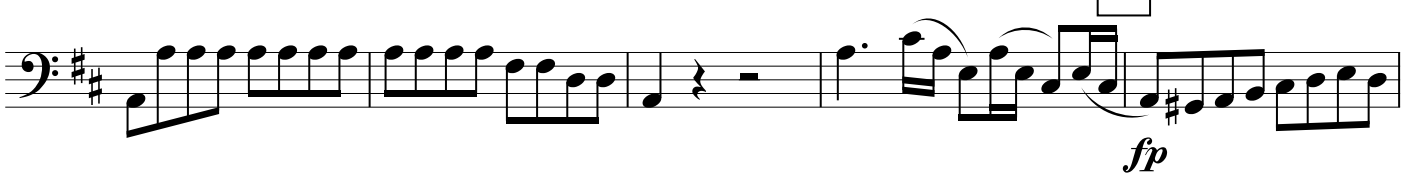
 *fp* *fp*

6

f

7

p

8

f

9

p

a. 2.

f

10

sf sf sf sf sf sf sf

11

stacc. sf sf

3

3 3 3 3

12

3 *p*

13

f

14

p

15

fp 2 a 2. *f* tr

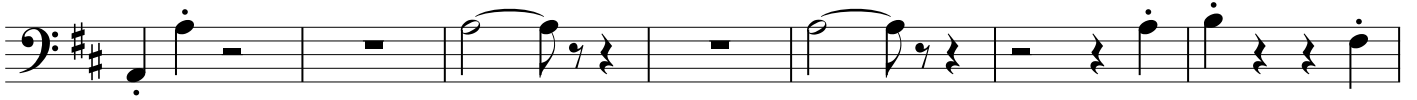

p

f

p

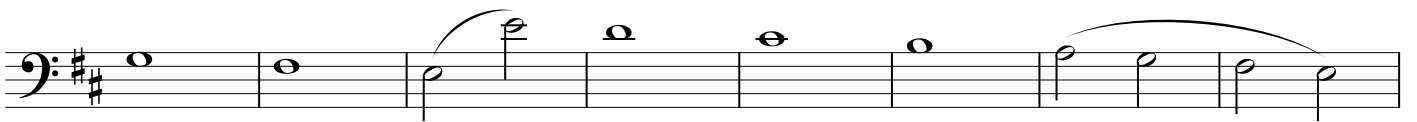

f

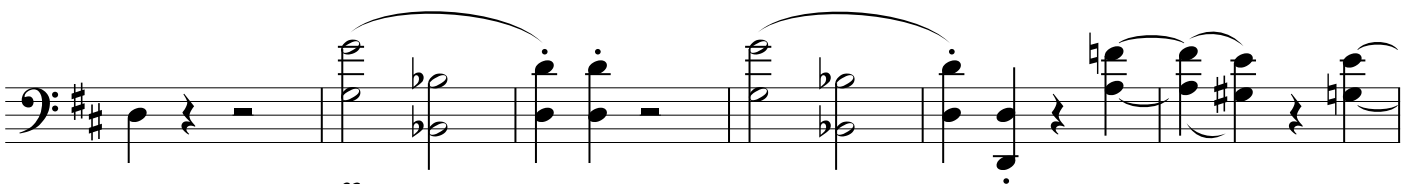

p

19

20

21

Andante

1

2 5 3

f *p*

f *p* *p*

4

p *f* *p*

5

f *p* *fp* *fp*

6 a 2.

fp *fp*

7

f

8

p *f*

p

MENUETTO

a 2.

III.

1

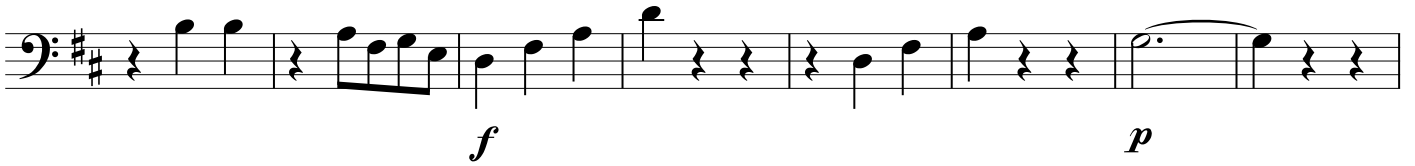

2

Trio

3

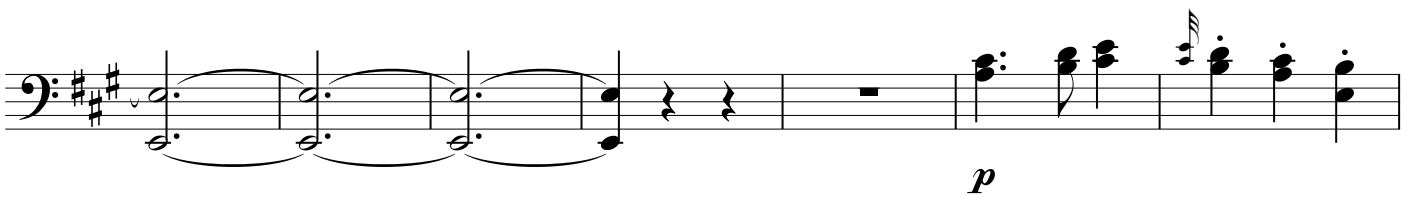
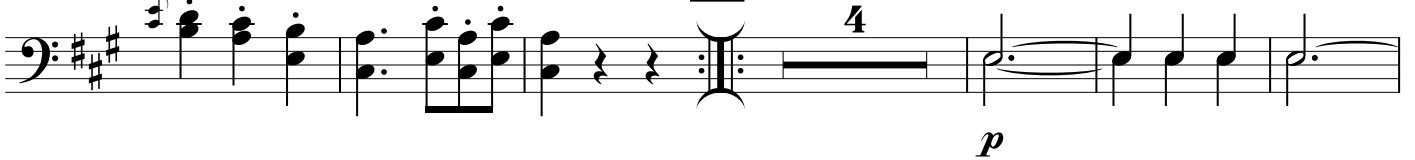

Menuetto D.C.

IV.

Presto

8

a 2.

1

2

3

4

5

6

3
f

fp fp fp fp fp fp

7

f sfp sfp p

10

fp fp

8

f f

f p

9

f 2 f 8 f 8

10

a 2.

p fp fp

11

12

13

14

15

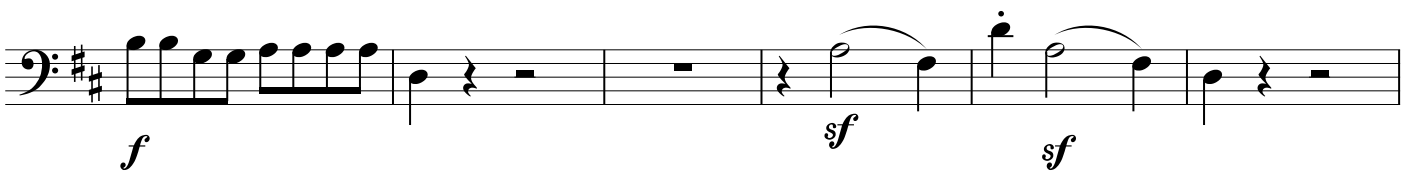
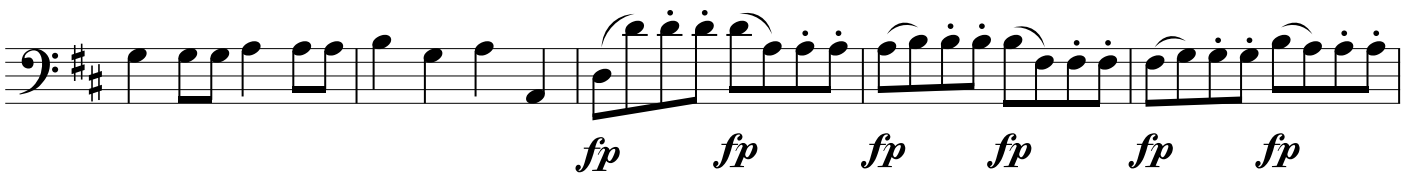
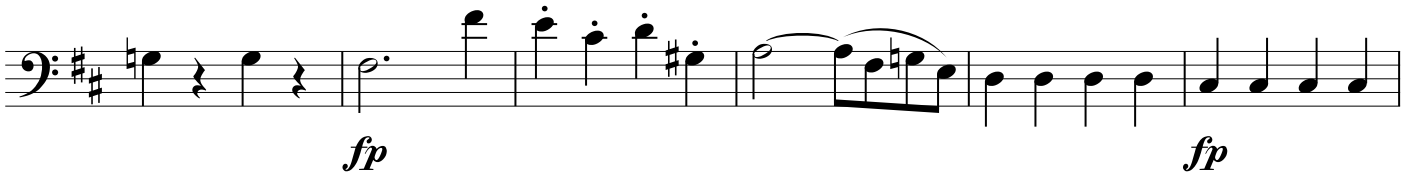
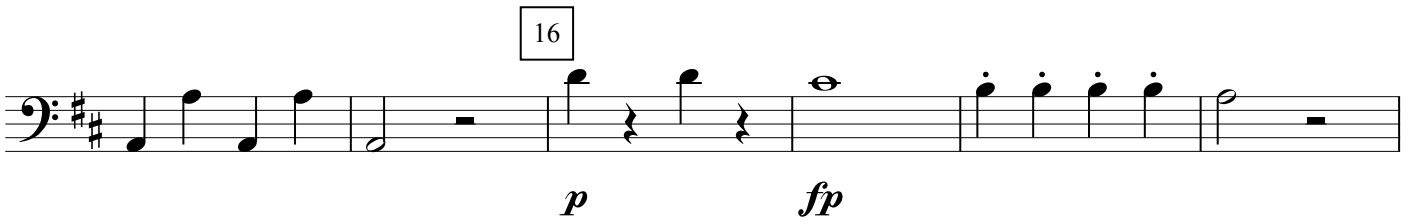
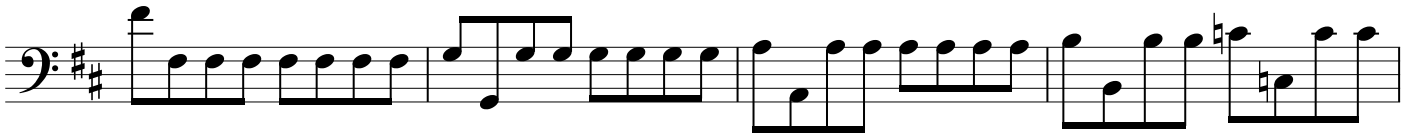

19

20

21

22

