Glockenspiel
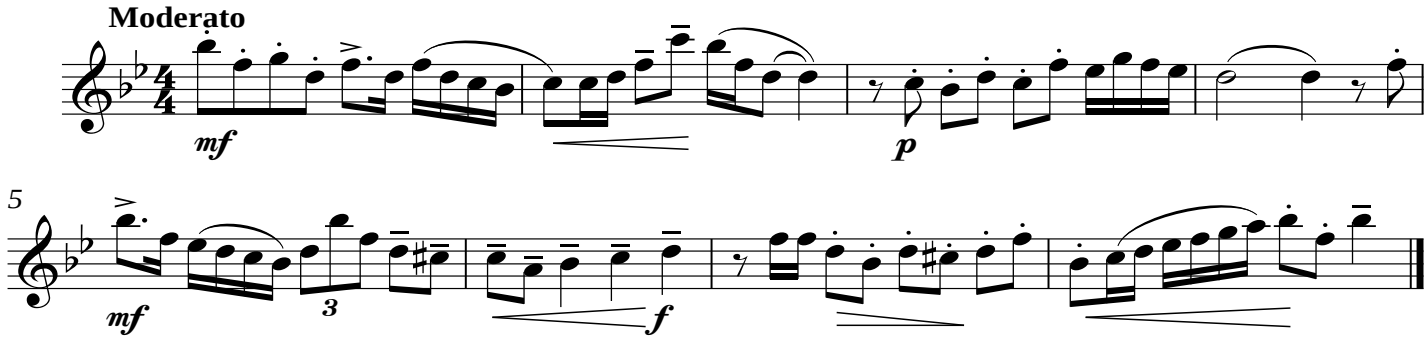
DISTRICT I - JUNIOR PREPARED SELECTION