MHT 110

Beaming practice #2

Answers!
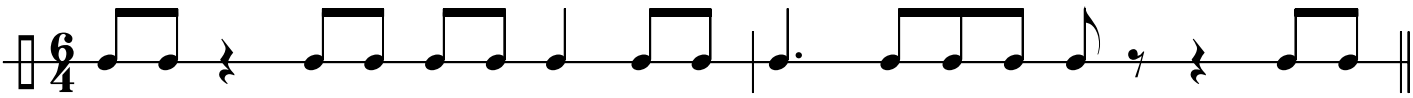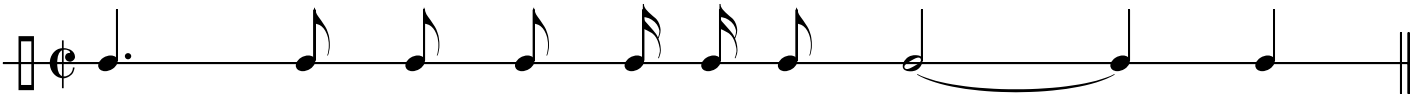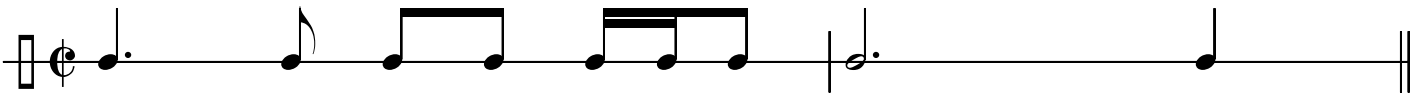
Add bar lines and renotate each of the following two-measure passages to reflect the meter clearly and to represent the correct use of beams, dots, ties, and rests.